

# 4th Generation

The World's Leading Fat Freezing Machine with 360° Surrounding Cooling and Constant Temperature Technology

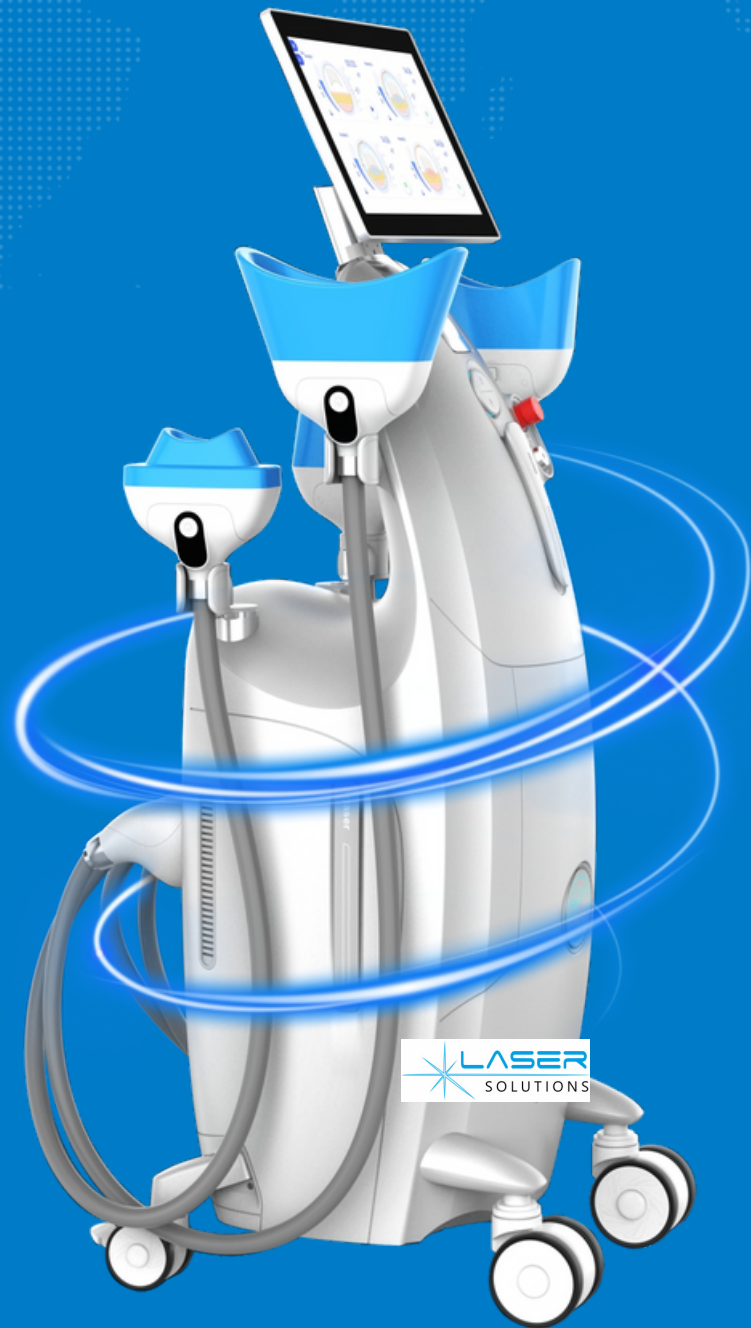

360° COOLING  
A SCULPT YOU  
WITH  
GLAMOR!



Tel: +47 922 69 392 E-mail: [lasersolutions.sales@outlook.com](mailto:lasersolutions.sales@outlook.com)  
For more information: [www.lasersolutions.no](http://www.lasersolutions.no)  
Laser Solutions AS  
NORWAY

[WWW.LASERSOLUTIONS.NO](http://WWW.LASERSOLUTIONS.NO)





# Humanized Treatment Advantages



Various Applicators For Any Spot



Patented Massage Mode



Patented Pre-heating Lymph Mode



Fast and Easy Applicator Exchange



Innovative Constant Temperature Technology



360° Surrounding Cooling Technology

360 °  
Surrounding Cooling Technology

-11°C  
Maximum Cooling



## HOW DOES IT WORK ?

The cryolipolysis machine uses state-of-the-art freezing technology to remove excess subcutaneous fat from a specific location. The state-of-the-art 360° cryolipolysis fat freezing technology removes excess fat from a specific part of the body by dissolving fat cells using cool temperature without damaging the surrounding tissue. Once cold, fat cells will decompose naturally and gently be eliminated through the body's normal metabolic processes. Designed with 360° Surround Cooling Technology, the multiple cooling cups fit all curves and contours from as high as your chin all the way down to the knees to deliver absolute, non-invasive body contouring your way.

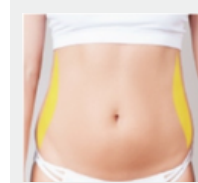

You may struggle with stubborn fat even after jogging and dieting.

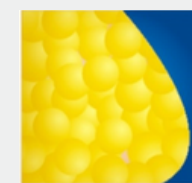

The cryolipolysis machine suction your skin and subcutaneous layers.

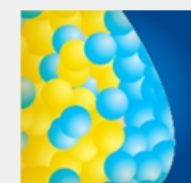

Cooling energy then freezes fat deposits to induce apoptosis.

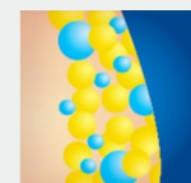

Crystallized fat cells die off through the body's natural metabolism.

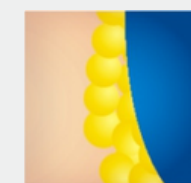

Remaining fat in the target area to become leaner and less dense.

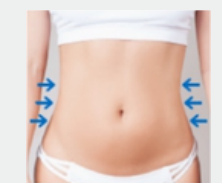

Combine with your healthy regimen to look slimmer and confident.

# 4.0 Version Applicators

Patented dual temperature monitor, guarantee safety and effectiveness.

360° COOLING A SCULPT YOU WITH GLAMOR!  
 With 12 years of special research,  
 the 4th upgraded generation  
 first launch.



## Applicators Optimized for Any Treatment

After laborious testing and research, each individual cooling cup has been ergonomically designed to adhere to each curve of the body. The cryolipolysis machine has been optimized to achieve desired outcomes from head to toe.



### 360° Surround Cooling



# Fast and Easy Applicator Exchange

With a simple press-and-release mechanism, the cryolipolysis machine allows maximum convenience and makes switching cooling cups as simple as possible. Detaching cables or turning the system off is not required even during treatments.

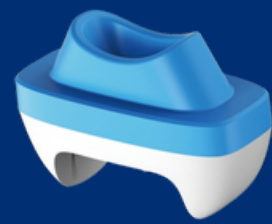
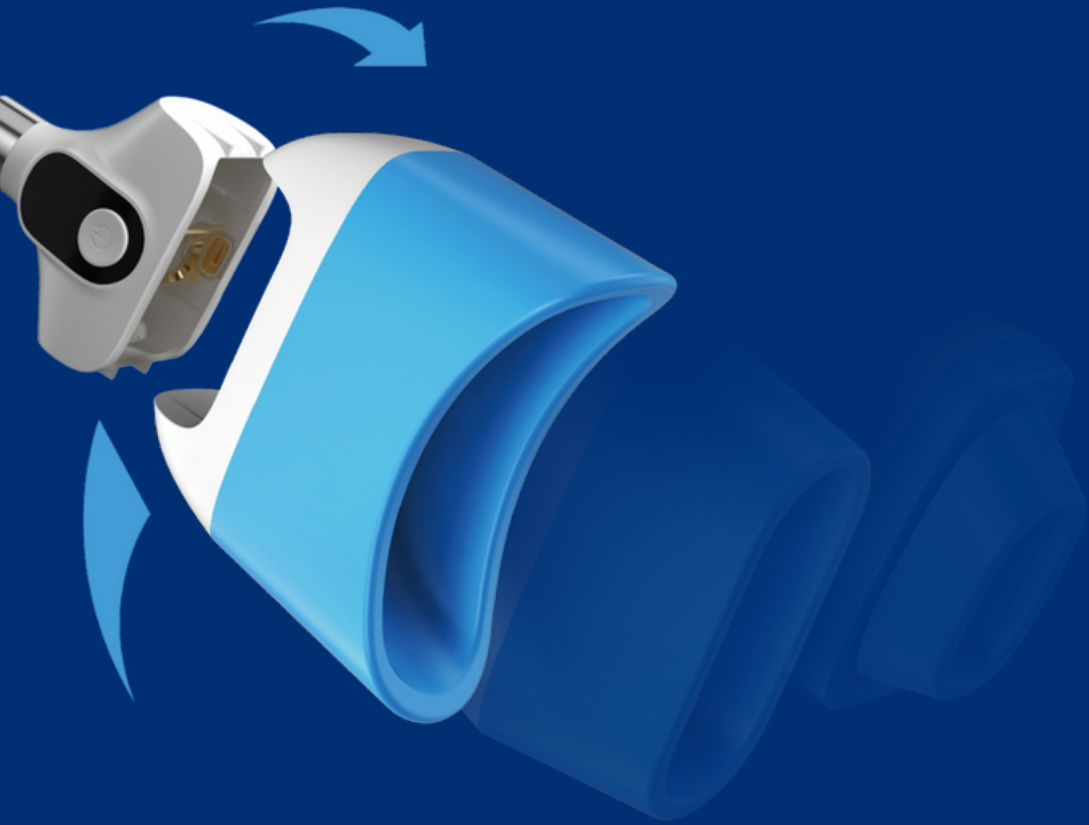

**Wing Mini**  
Double Chin,  
Axilla, Knees

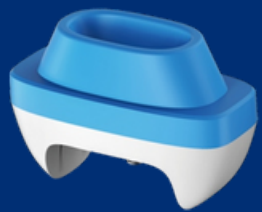

**Flat Mini**  
Double Chin,  
Axilla, Knees



**Flat**  
Abdomen, Arms,  
Inner Thighs



**Wing**  
Abdomen, Flanks,  
Love Handles



**Wing Plus**  
Abdomen, Bra Line,  
Flanks, Love Handles,  
Below Buttocks



**Wing Max**  
Abdomen, Flanks,  
Love Handles



**Arc-T**  
Outer  
Thighs, Inner  
Thighs

360° COOLING A SCULPT YOU WITH GLAMORI!



## Treat 4 Areas Simultaneously in Only 40 Minutes.

The cryolipolysis machine is equipped with an expandable range of applicators that makes it easier than ever to achieve significant results on the most challenging of areas.

## Upgraded Technology for Enhanced Results.

The upgraded 360° surround cooling of the cryolipolysis machine delivers cooling energy throughout the entire applicator and makes it possible to reach the designated treatment temperature at a faster rate, thus increasing efficiency by up to 25%.

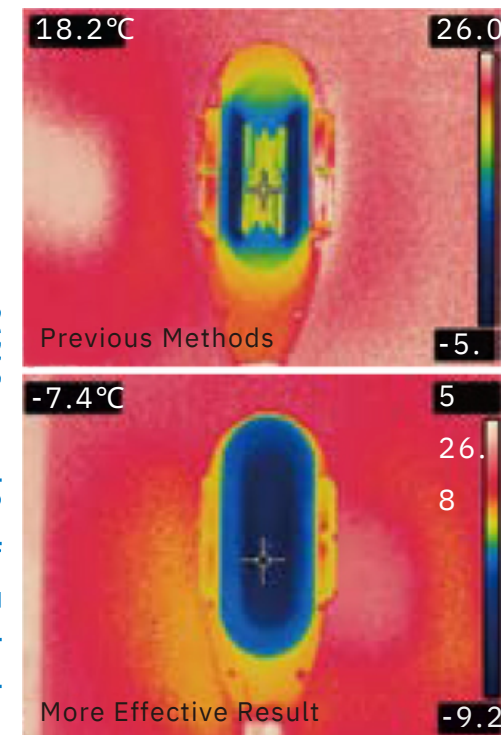

# CRYOLIPOLYSIS



## Automatic operation mode

The 15.6-inch screen can be automatically lifted and turned with one button. The automatic concealable armrest with One-button, convenient and beautiful.

- ◆ Smart Android Screen
- ◆ 15.6" Display
- ◆ 4K HD Monitor
- ◆ Super High-End Look



European-style high-end shell, very elegant.

## 8 INNOVATIVE DESIGNS TO REDUCE CELLULITE SAFELY AND MORE COMFORTABLY

### 01/ 7 in1 multi-size applicator

Ergonomic design, skin-friendly fit the body arc, Meet the whole body fat reduction needs from the face to the legs.



### 02/ Medical flexible LSR silicone cups

Whole shaped molding 360° cups, delicate and soft, comprehensive care for the skin.



### 03/ Innovative "Preheat" technology

Intelligent preheating system, heating first and then cooling, soothing the body, enhancing blood circulation, safe and comfortable.



### 04/ Patented Massage Mode

Simulate the frequency of human hand massage, repeatedly contract and relax the muscles, effectively relieve the tension of the superficial muscles and speed up the blood circulation.

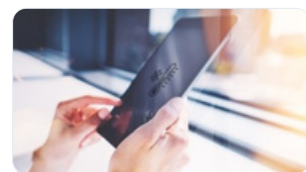

### 05/ Innovative Constant Temperature Technology

Independent research and development of constant temperature technology, precise temperature control, intelligent monitoring of temperature changes during treatment.



### 06/ Upgrade vacuum system, the suction is increased by 20%

A powerful negative pressure air pump is used to freely adjust the suction force for customized treatment.



### 07/ Self-cleaning

Equipped with intelligent Self cleaning function, one-button automatic cleaning after treatment, saving time and effort. The external filter tank of the fuselage can be removed by simply twisting it by hand. It is easy to replace without disassembling the machine.



### 08/ High-Tech Control

2 Motors and 4 Independent Controlling Systems, the treatment heads can work separately or simultaneously, with strong power and stable output. Each treatment head can be controlled independently and the parameters can be adjusted individually.

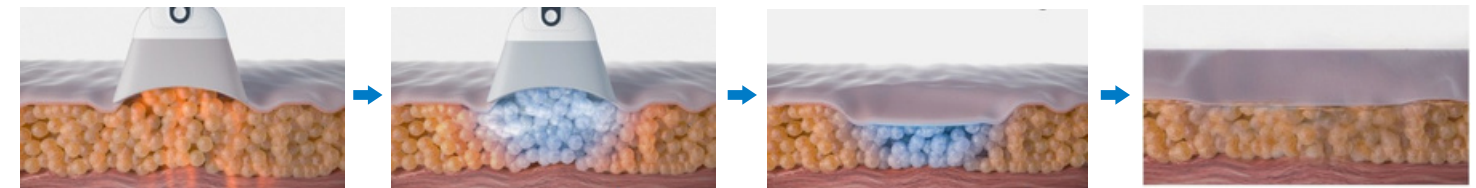

#### TECHNICAL SPECIFICATIONS:

Infrared Light	37°C ~ 42°C
Cool-Shaping Temp	5°C ~ -11°C
Vacuum	10~80Kpa
LED Light	Red (630nm) Green (570nm) 50mW×4
HPS Size	7 changeable different size
Cooling System	Wind+Water
Power Supply	AC220V 50Hz/AC110V 60Hz
Package Dimensions	130×66×51cm 56Kg
Working Temperature	+15°C~+30°C
Storage Temperature	-20°C~+55°C
Relative Humidity	≤80%
Atmospheric Pressure	86kPa~106kPa

# Proven Results

Double Chin

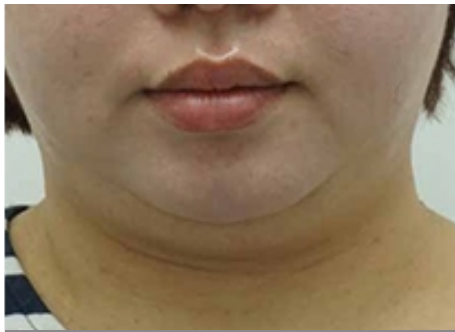

Before

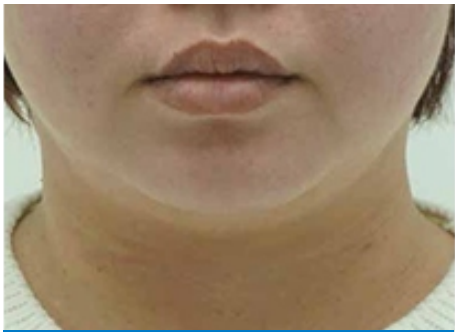

After

Jaw



Before



After

Upper arm



Before



After

Abdomen



Before



After

Bra Line



Before



After

Buttocks



Before



After

Thighs



Before



After

Love Handle



Before



After